

**Town of East Gwillimbury**

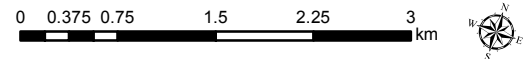
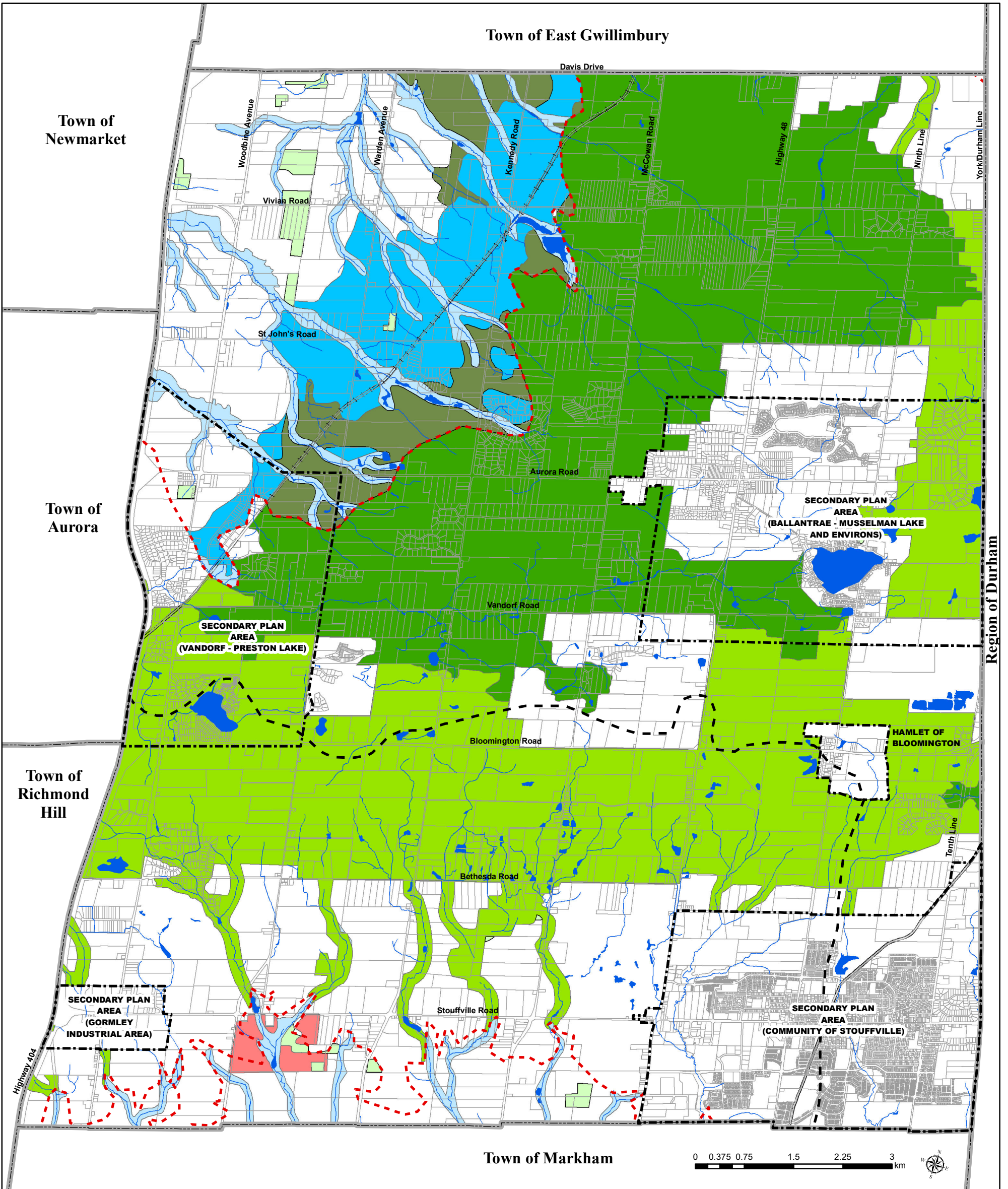

**LEGEND**

- SECONDARY PLAN BOUNDARY
- OAK RIDGES MORAINÉ PLAN BOUNDARY
- ROUGE PARK NORTH MANAGEMENT PLAN AREA
- ORM NATURAL CORE AREA
- ORM NATURAL LINKAGE AREA
- SIGNIFICANT ENVIRONMENTAL AREA
- MAJOR WOODLAND AREA
- WATER MANAGEMENT AREA
- PUBLIC OPEN SPACE AREA
- TABLELAND WOODLOT AREA

TOWN OF  
WHITCHURCH - STOUFFVILLE  
OFFICIAL PLAN

**Schedule "A"**

**Greenlands System**

Office Consolidation January 2023