

Town of East Gwillimbury

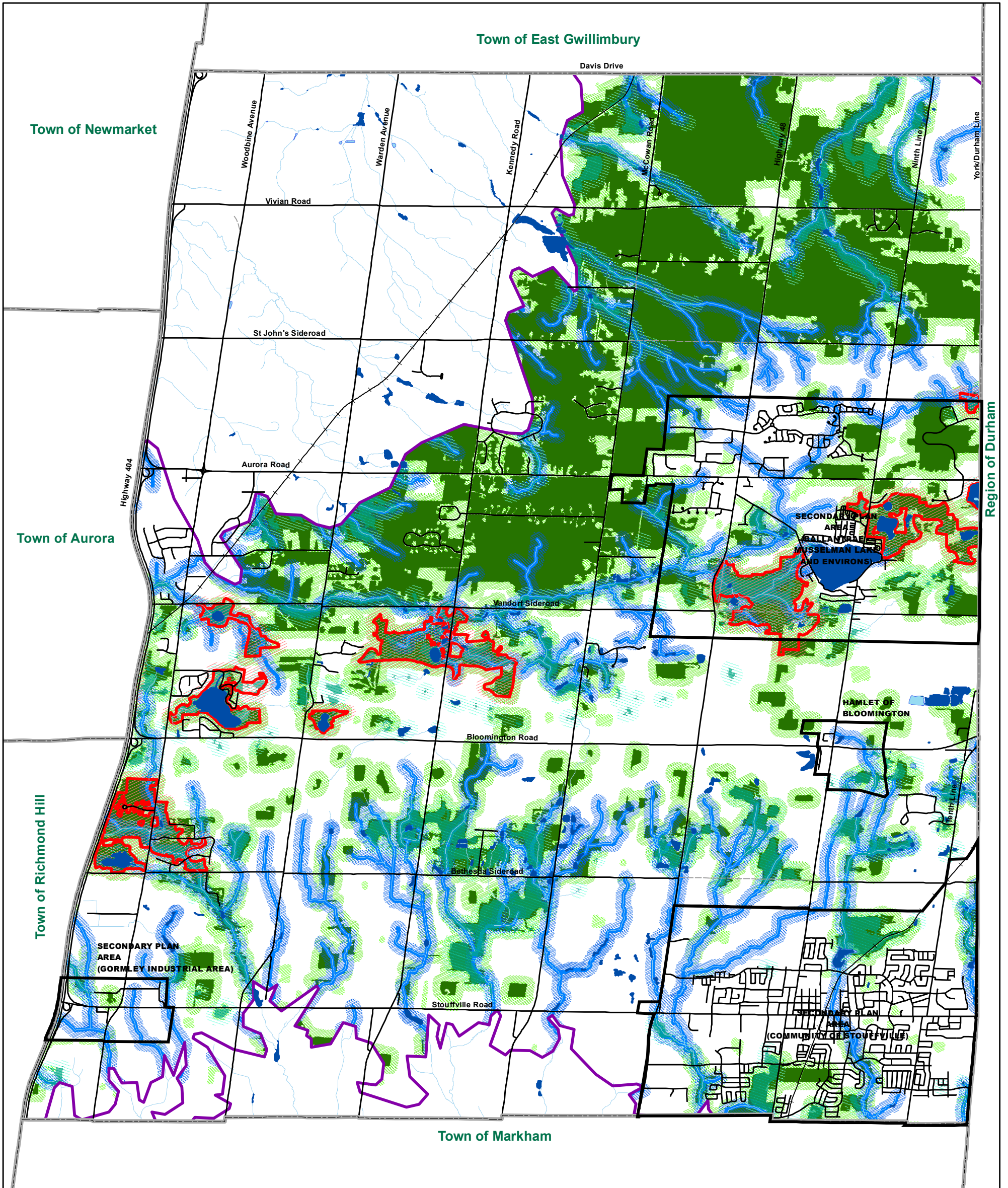

LEGEND

- TOWN BOUNDARY
- EXISTING CENTRELINES
- UNOPENED ROAD ALLOWANCE
- RAILWAYS
- LAKES
- RIVERS
- COMMUNITY AREAS
- OAK RIDGES MORAINE
- KETTLE LAKES
- AREA OF NATURAL and SCIENTIFIC INTEREST (ANSI)
- ANSI 120 METRE AREA OF INFLUENCE
- WETLANDS
- WETLANDS 30 METRE MINIMUM VEGETATIVE PROTECTION ZONE
- WETLANDS 120 METRE AREA OF INFLUENCE
- WOODLANDS
- WOODLANDS 30 METRE MINIMUM VEGETATIVE PROTECTION ZONE
- WOODLANDS 120 METRE AREA OF INFLUENCE
- STREAM 30 METRE MINIMUM VEGETATIVE PROTECTION ZONE
- STREAM 120 METRE AREA OF INFLUENCE

TOWN OF WHITCHURCH - STOUFFVILLE OFFICIAL PLAN

Schedule "H"

Oak Ridges Moraine Plan Area
Key Natural Heritage & Hydrologically Sensitive Features

Office Consolidation January, 2023