

# NOTICE OF CONSTRUCTION

## Memorial Park Trail Connection

### Memorial Park west of Thicketwood Boulevard

**Start Date:** September 2025

**Completion Date:** June 2026

Toronto and Region Conservation Authority (TRCA) has been retained by the Town of Whitchurch-Stouffville to complete a new trail connection. This connection will link the existing multi-use trail on the north side of Park Drive to a section of the Stouffville-Rouge Trail network located south of Hoover Park Drive.

#### Construction Information:



Work Hours: Monday - Friday,  
**7:00 AM to 4:00 PM.**



For your safety, respect all construction signage. Stay clear of the work area & equipment.



Primary construction access will be via Park Rd. Secondary access will be via Lori Ave & Thicketwood Blvd. Please obey signage and site personnel.



Post-construction restoration tree and shrub plantings are planned for 2026.



There may be temporary construction related dust & noise during working hours.



Entry to Memorial Park will be closed to the public during construction.

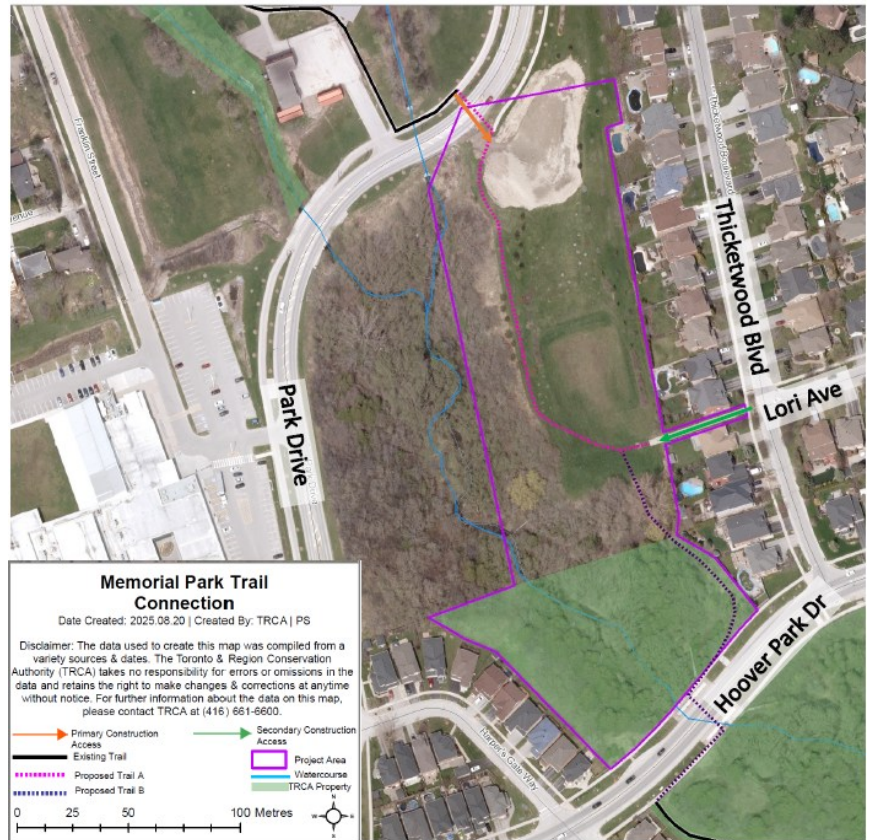

#### LOOKING FOR MORE INFORMATION?

##### Project Manager Contact:

Jaya Soora-Amaya Senior Project Manager  
Toronto and Region Conservation Authority  
(437) 217-1038 | [Jaya.Soora@trca.ca](mailto:Jaya.Soora@trca.ca)