

BALLANTRAE-MUSSELMAN'S LAKE AND ENVIRONS SECONDARY PLAN

TRAILS SYSTEM

Appendix 'B'

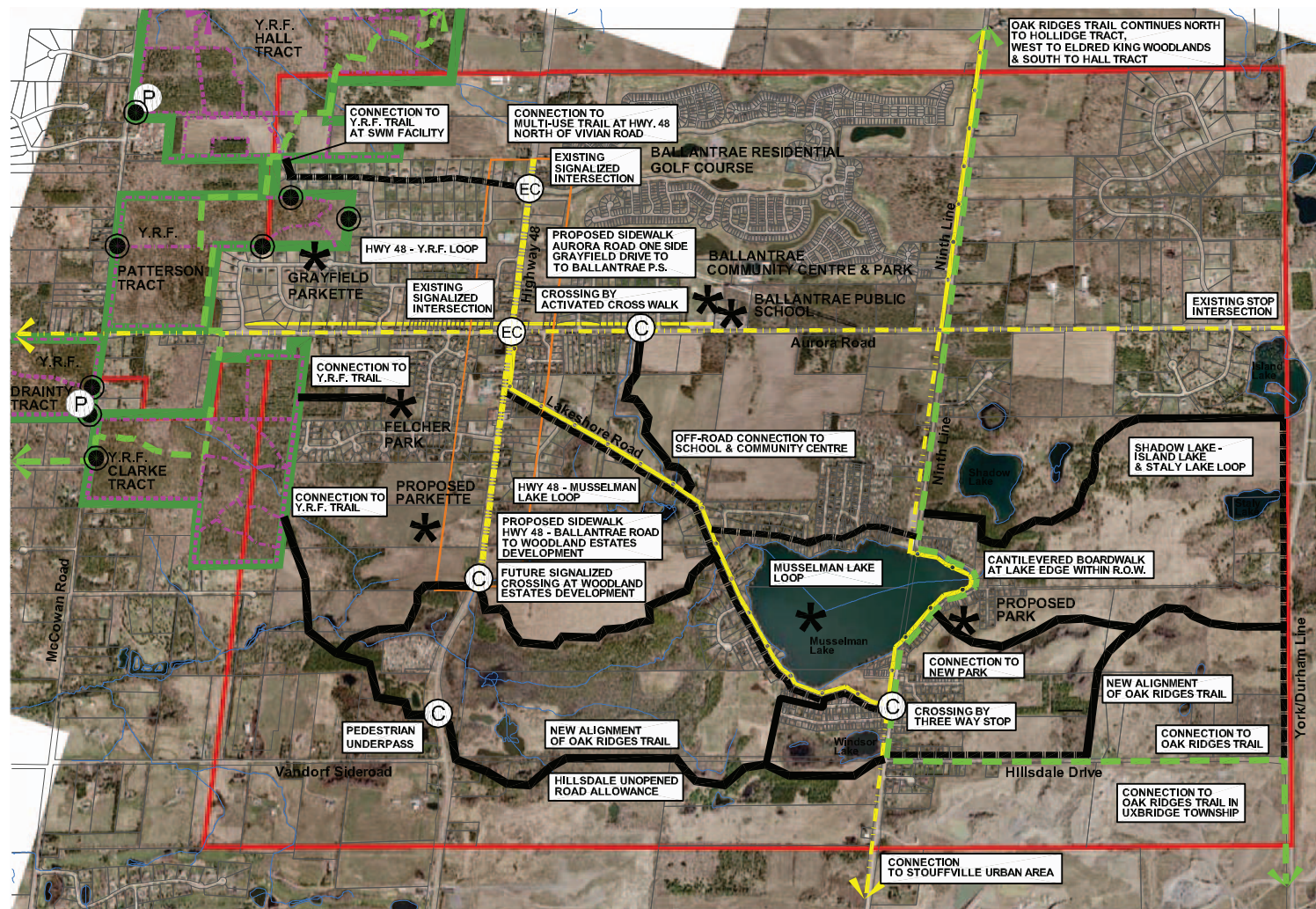

- Secondary Plan Boundary
- Hwy 48 Corridor Boundary
- LSRCA Watercourse

TRAILS LEGEND

- EXISTING OAK RIDGES TRAIL
- EXISTING YORK REGION FOREST & OAK RIDGES SIDE TRAIL
- EXISTING YORK REGION FOREST TRAIL
- EXISTING YORK REGION FOREST TRACT BOUNDARY
- * PUBLIC DESTINATION
- P EXISTING YORK REGION FOREST TRAIL PARKING
- EXISTING YORK REGION FOREST PEDESTRIAN ACCESS
- PROPOSED CYCLING ROUTE PAVED SHOULDER (PER PROPOSED LONG TERM CYCLING NETWORK Y.R. APRIL 2006)
- PROPOSED CYCLING ROUTE SIGNED ROUTE (PER PROPOSED LONG TERM CYCLING NETWORK Y.R. APRIL 2006)
- PROPOSED HWY 48 MULTI PURPOSE TRAIL IN R.O.W. BOTH SIDES (PER SECONDARY PLAN REVIEW OCTOBER 2011)
- PROPOSED SIDEWALK ONE SIDE
- OFF-ROAD TRAIL OPPORTUNITY
- R.O.W. TRAIL OPPORTUNITY
- EC EXISTING SIGNALIZED INTERSECTION
- C POTENTIAL ROAD CROSSING IMPROVEMENTS



0 0.25 0.5 1km

© 2011 The Town of Whitchurch-Stouffville
 © 2011 The Regional Municipality of York
 Produced using information under license with the
 Lake Simcoe Region Conservation Authority
 © Lake Simcoe Region Conservation Authority, 2011

Office Consolidation February, 2025